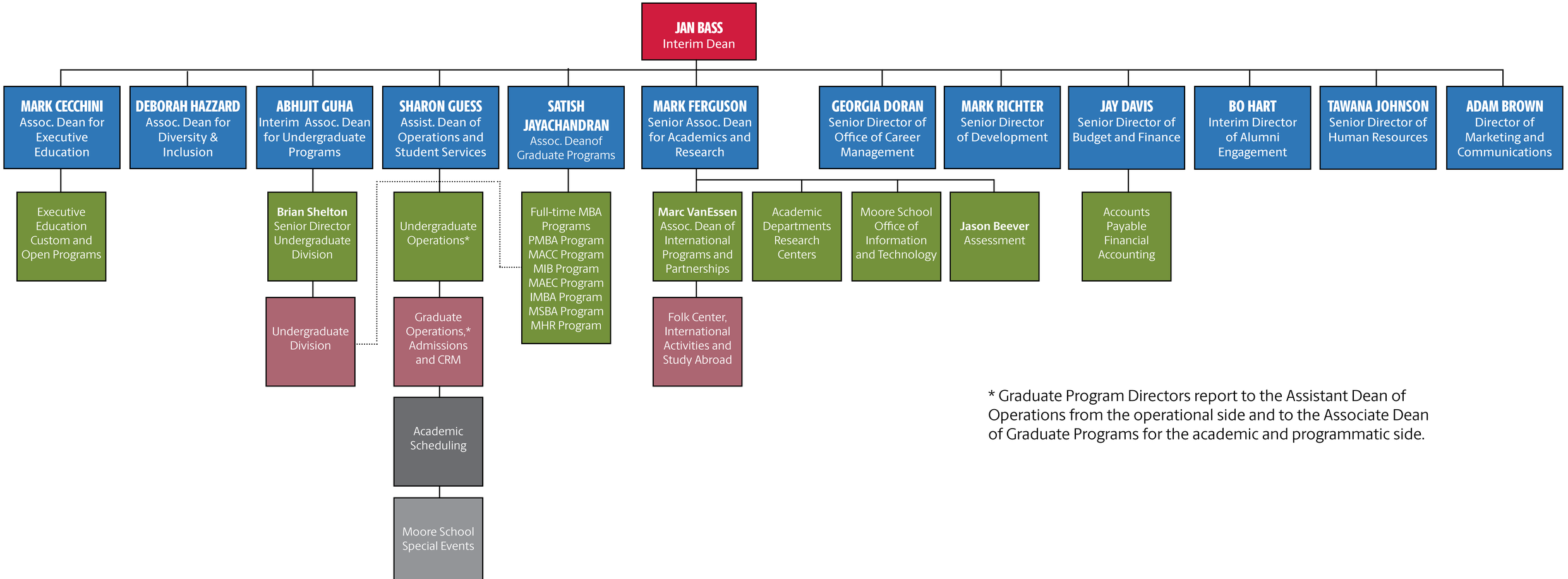

* Graduate Program Directors report to the Assistant Dean of Operations from the operational side and to the Associate Dean of Graduate Programs for the academic and programmatic side.